



US 20150165839A1

(19) **United States**

(12) **Patent Application Publication**
Hinque et al.

(10) **Pub. No.: US 2015/0165839 A1**

(43) **Pub. Date: Jun. 18, 2015**

(54) **SELF-INFLATING TIRE WITH INLET CONTROL VALVE**

Publication Classification

(71) Applicant: **The Goodyear Tire & Rubber Company, Akron, OH (US)**

(51) **Int. Cl.**
B60C 23/12 (2006.01)

(72) Inventors: **Daniel Paul Luc Marie Hinque, Habay-la-Neuve (BE); Anne Therese Peronnet-Paquin, Luxembourg (LU); Gauthier Piret, Ster-Francorchamps (BE); William Alain Talbot, Bastogne (BE); Yannick Raymond Georges Haegel, Villeneuve d'ascq (FR)**

(52) **U.S. Cl.**
CPC **B60C 23/12** (2013.01)

(73) Assignee: **The Goodyear Tire & Rubber Company, Akron, OH (US)**

(57) **ABSTRACT**

(21) Appl. No.: **14/108,686**

A self-inflating tire assembly includes an air tube connected to a tire and defining an air passageway, the air tube being composed of a flexible material operative to allow an air tube segment opposite a tire footprint to flatten, closing the passageway, and resiliently unflatten into an original configuration. The air tube is sequentially flattened by the tire footprint in a direction opposite to a tire direction of rotation to pump air along the passageway to a regulator device. The regulator device regulates the inlet air flow to the air tube and the outlet air flow to the tire cavity.

(22) Filed: **Dec. 17, 2013**

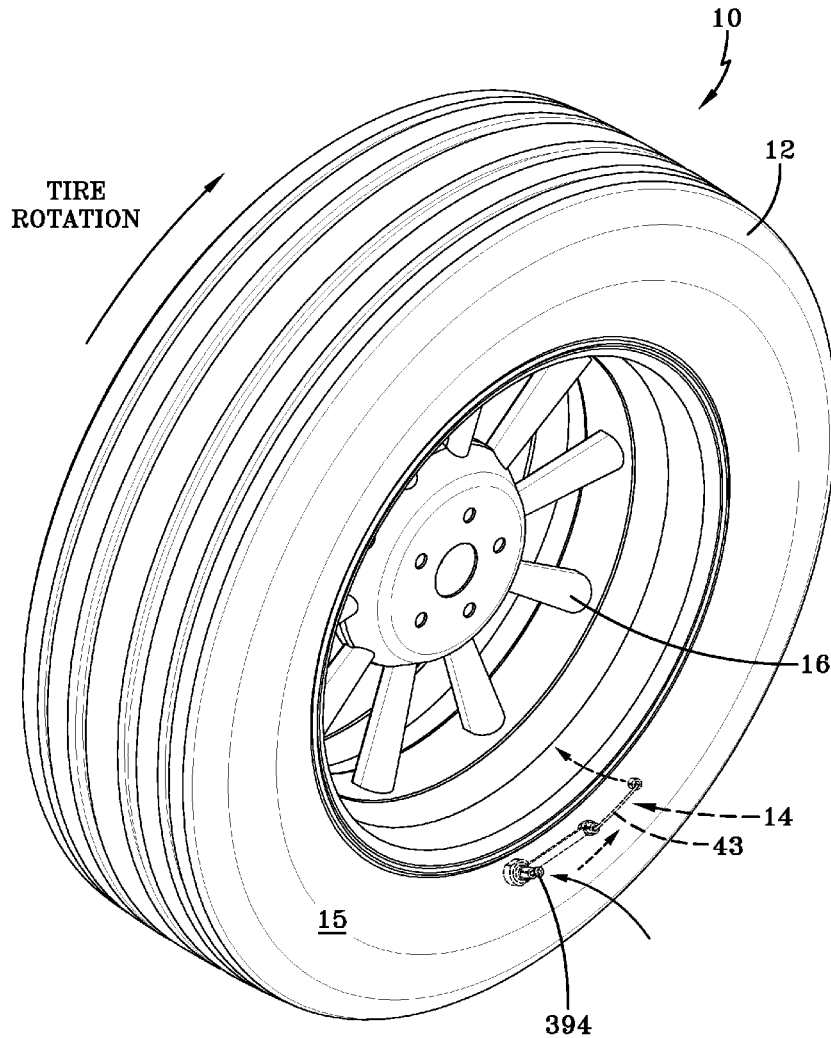

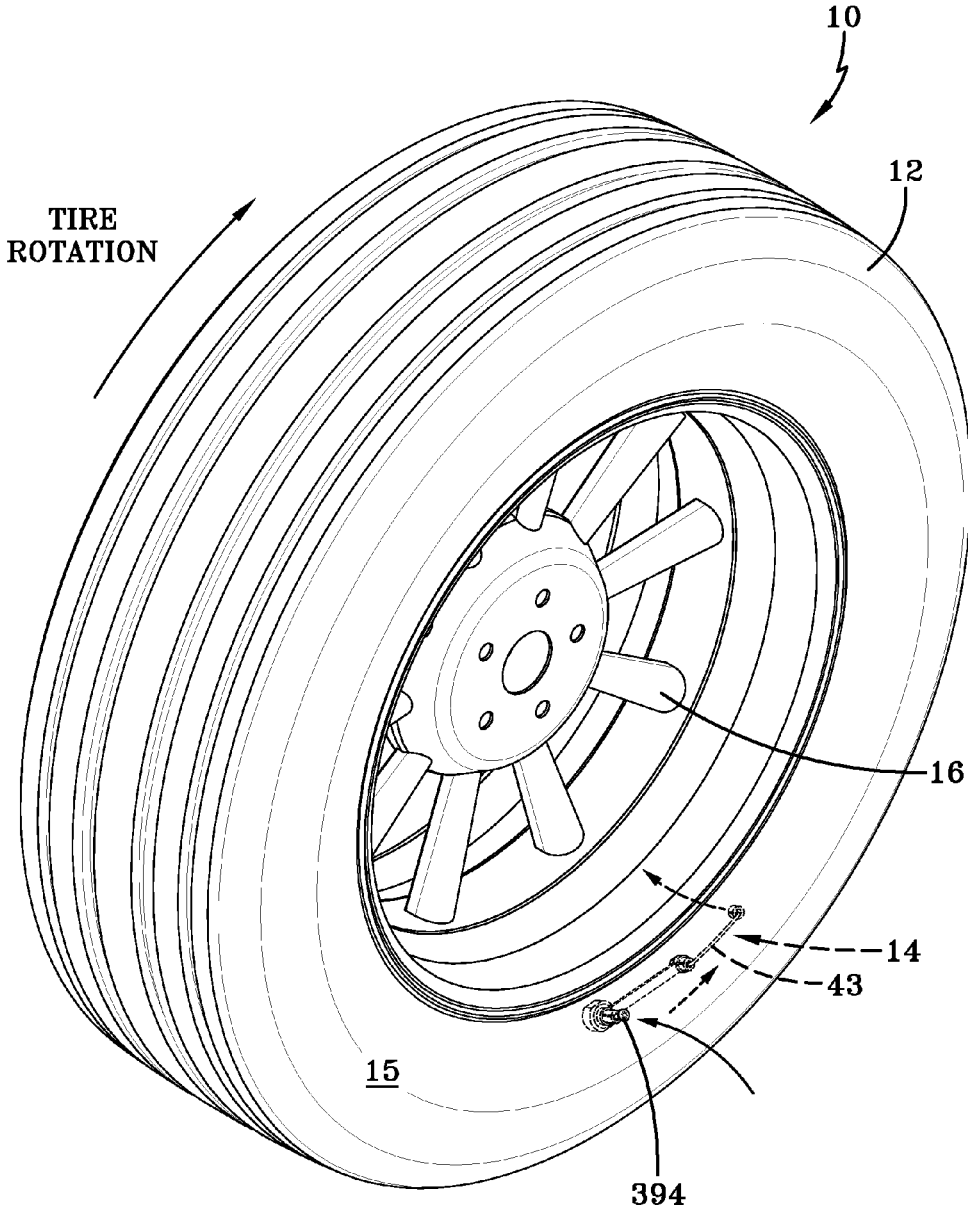

FIG-1

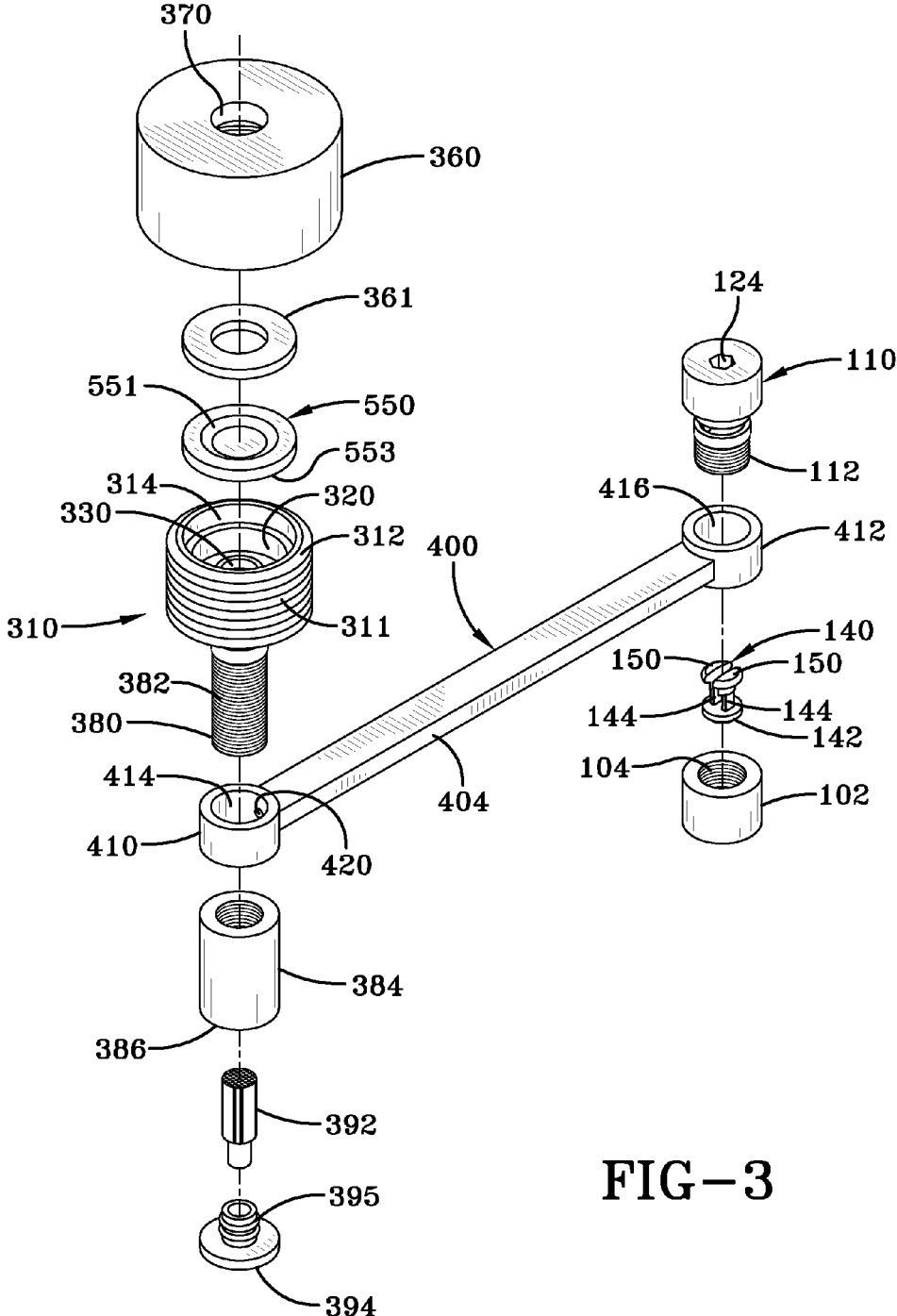

FIG-3

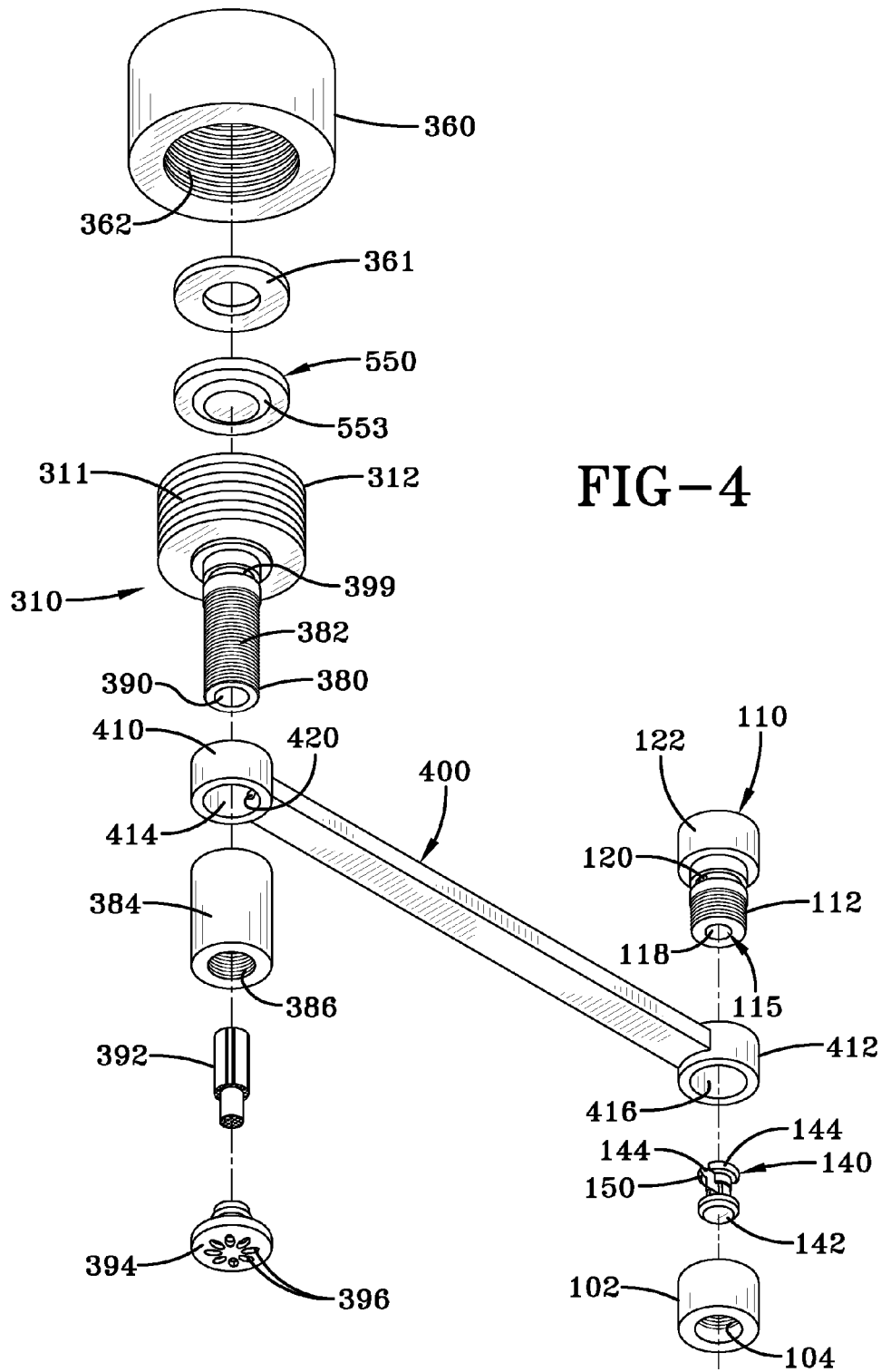

FIG-4

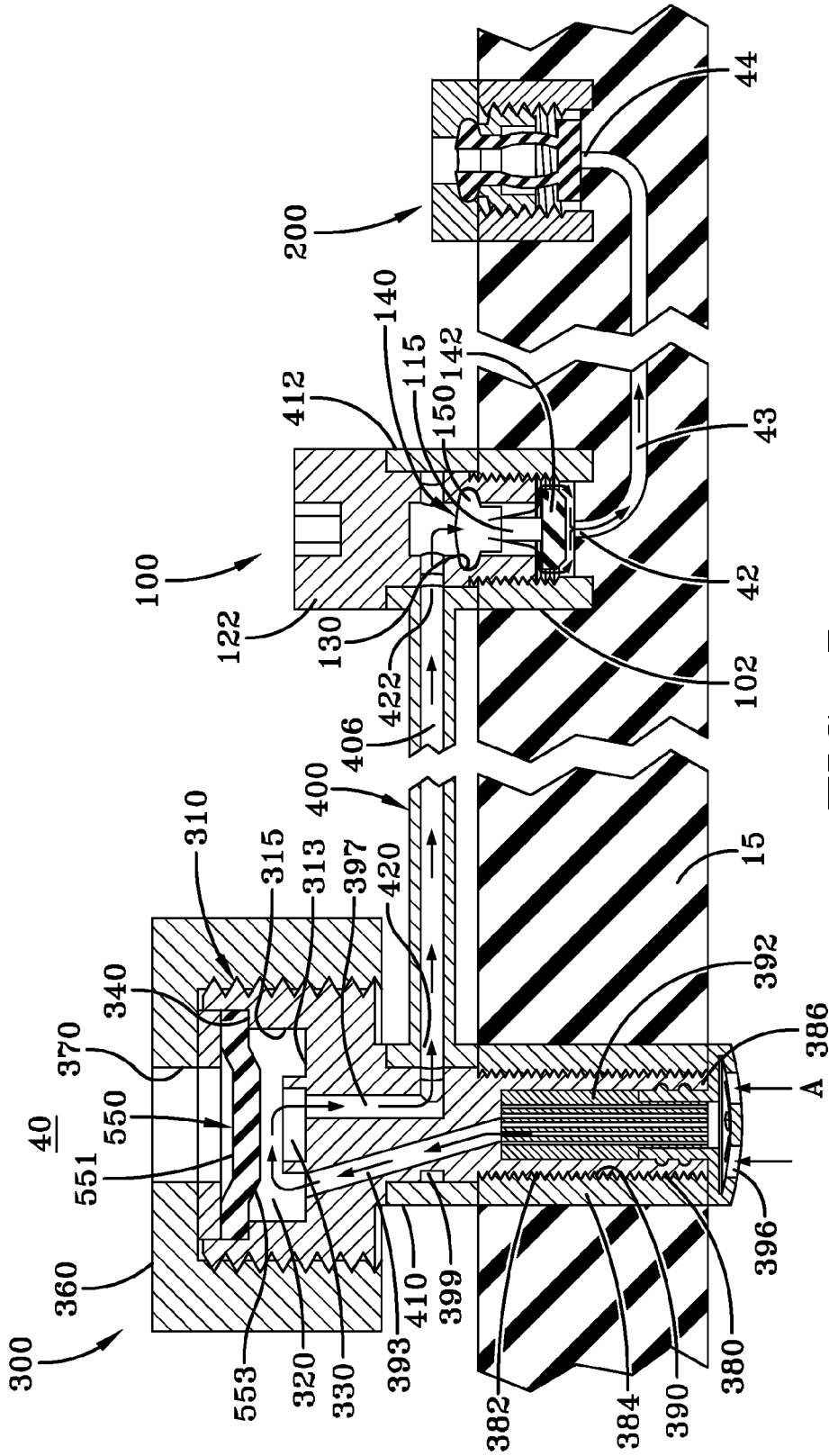

FIG-5

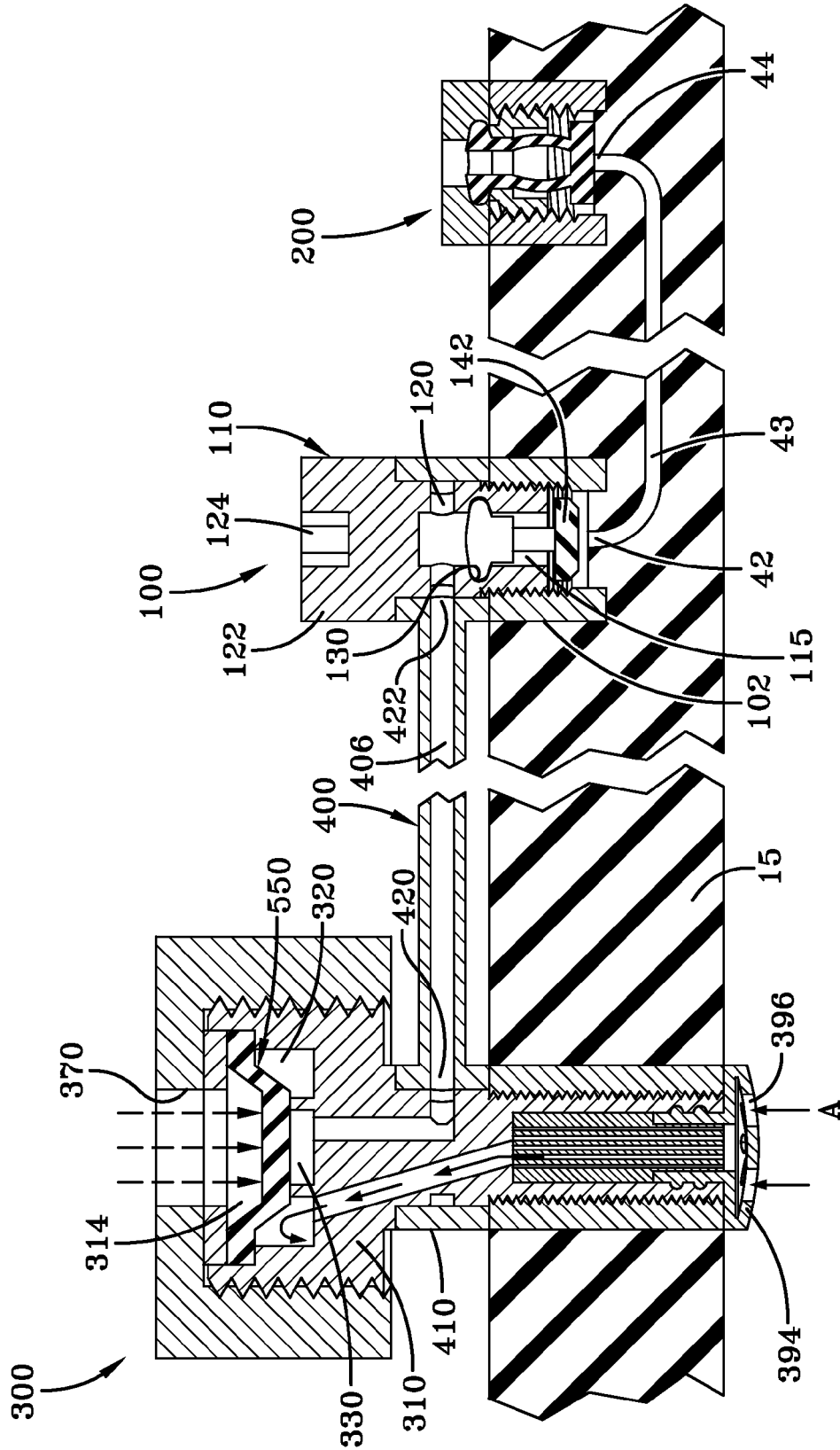

FIG-6

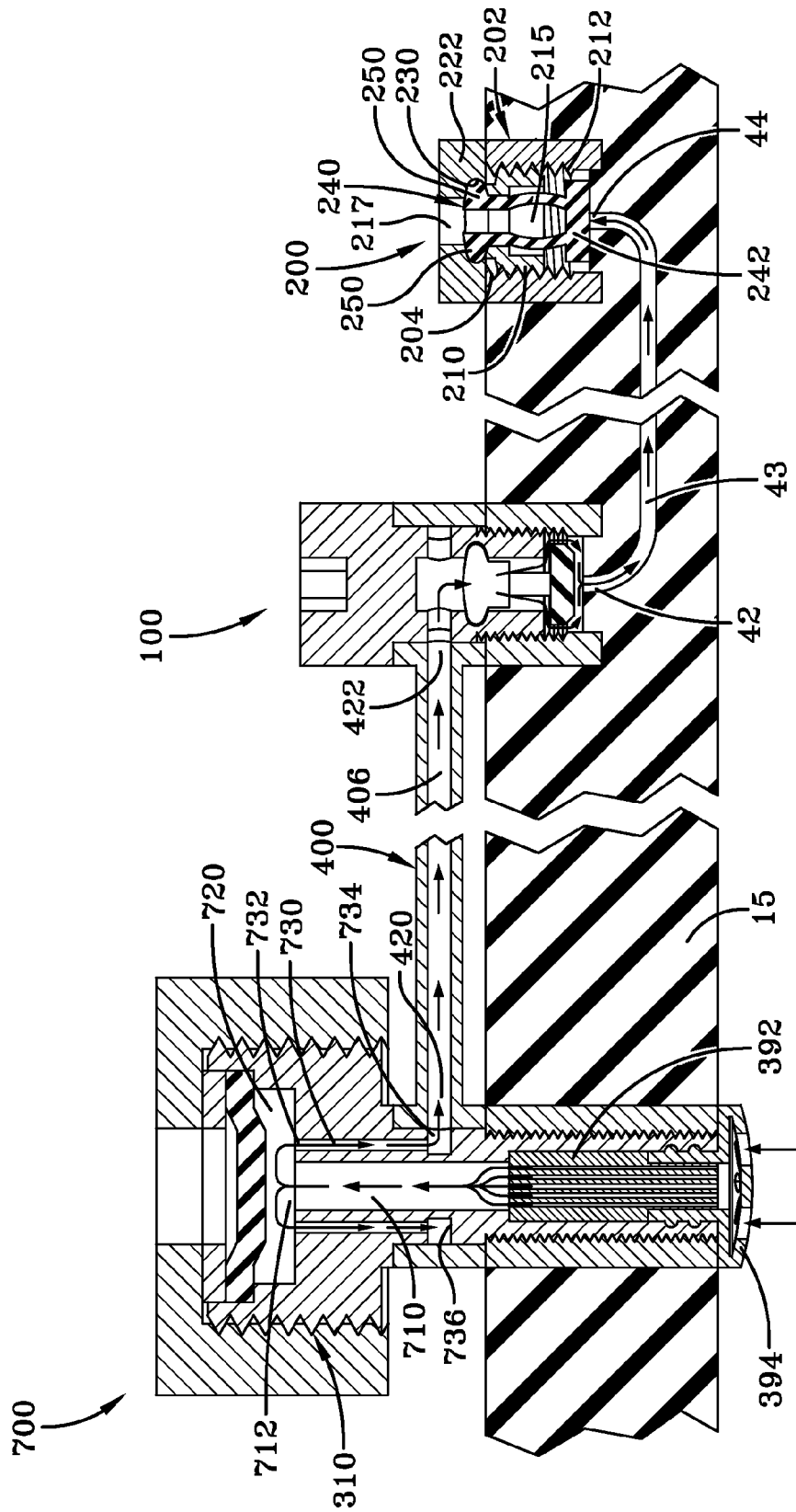

FIG-8

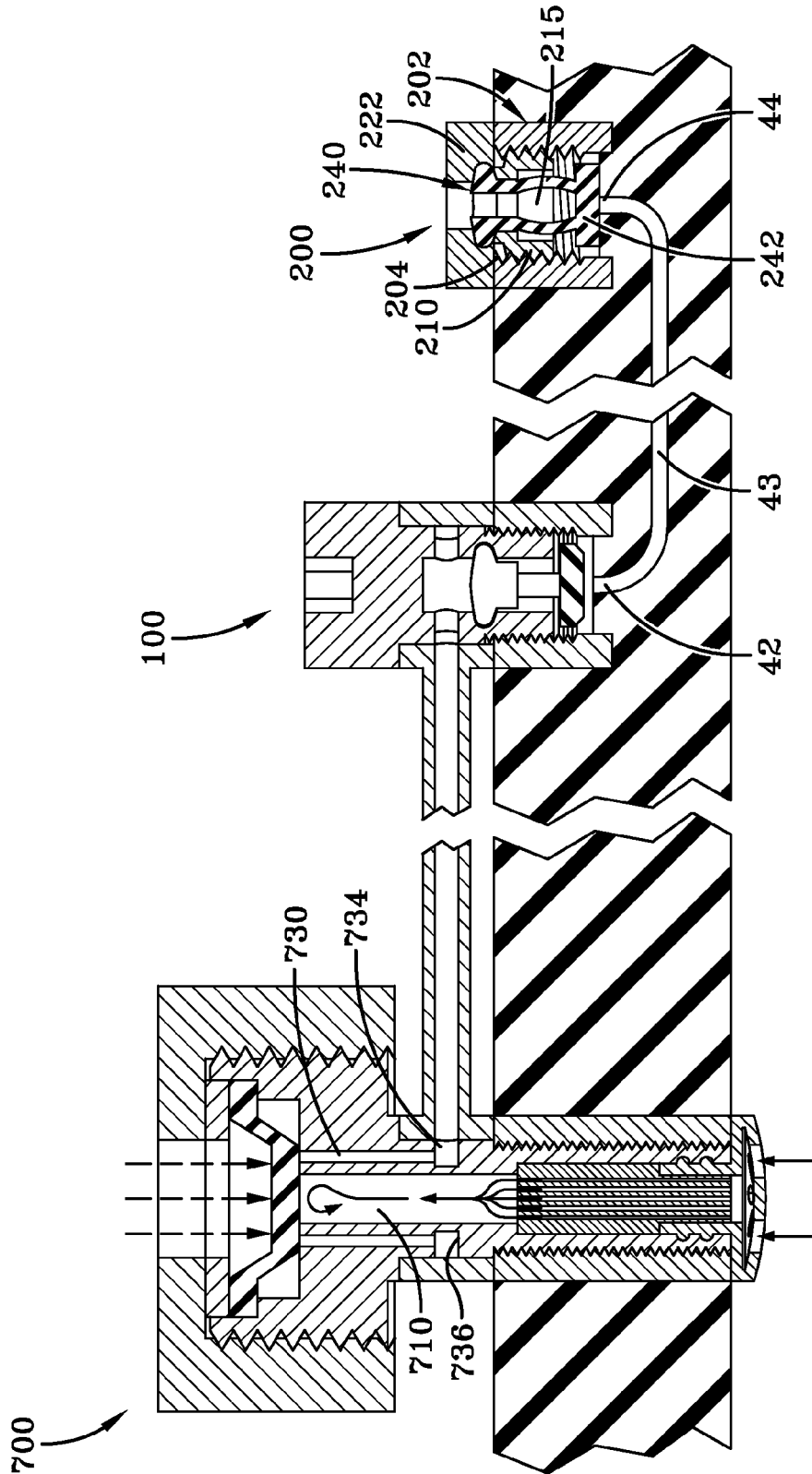
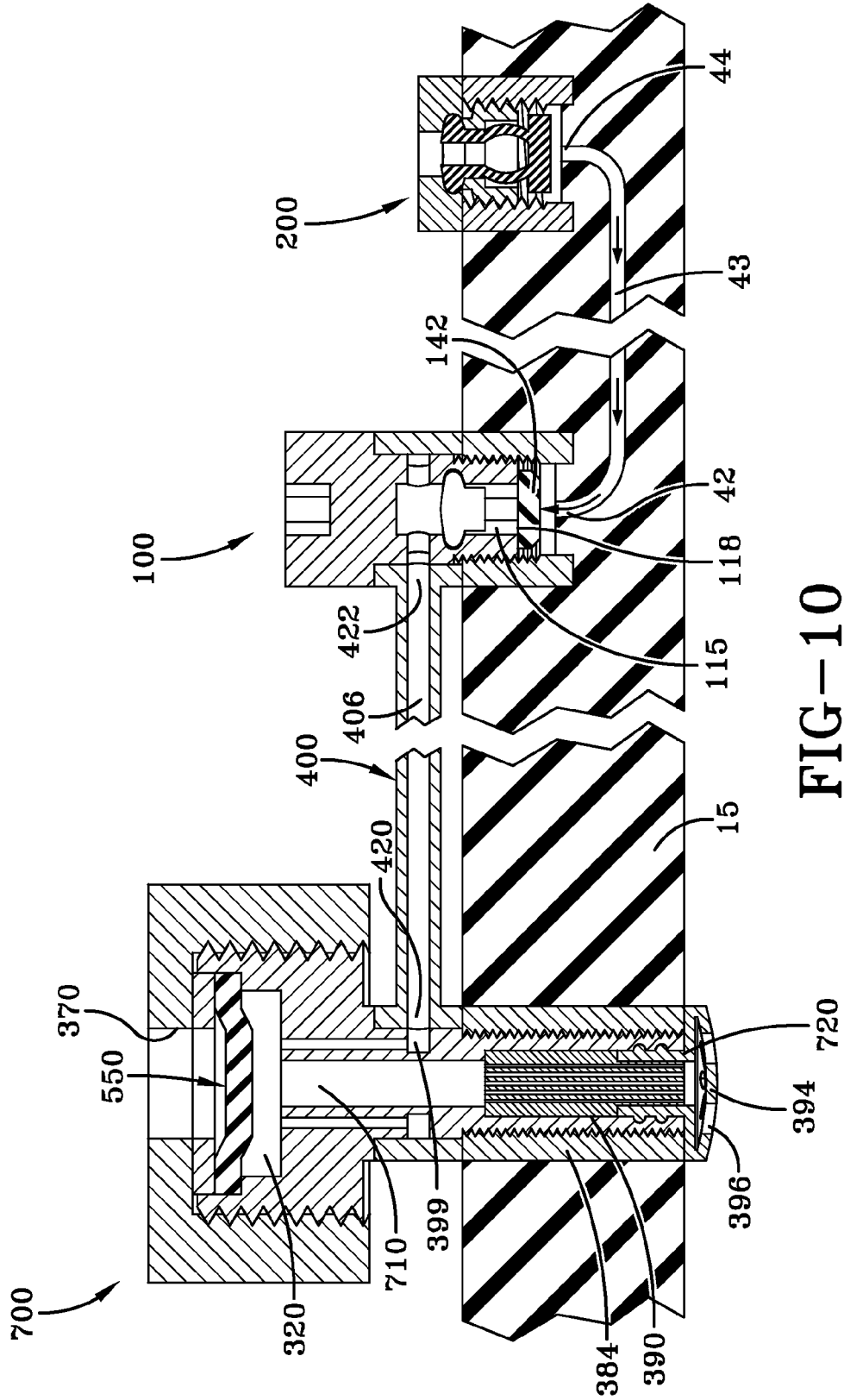

FIG-9



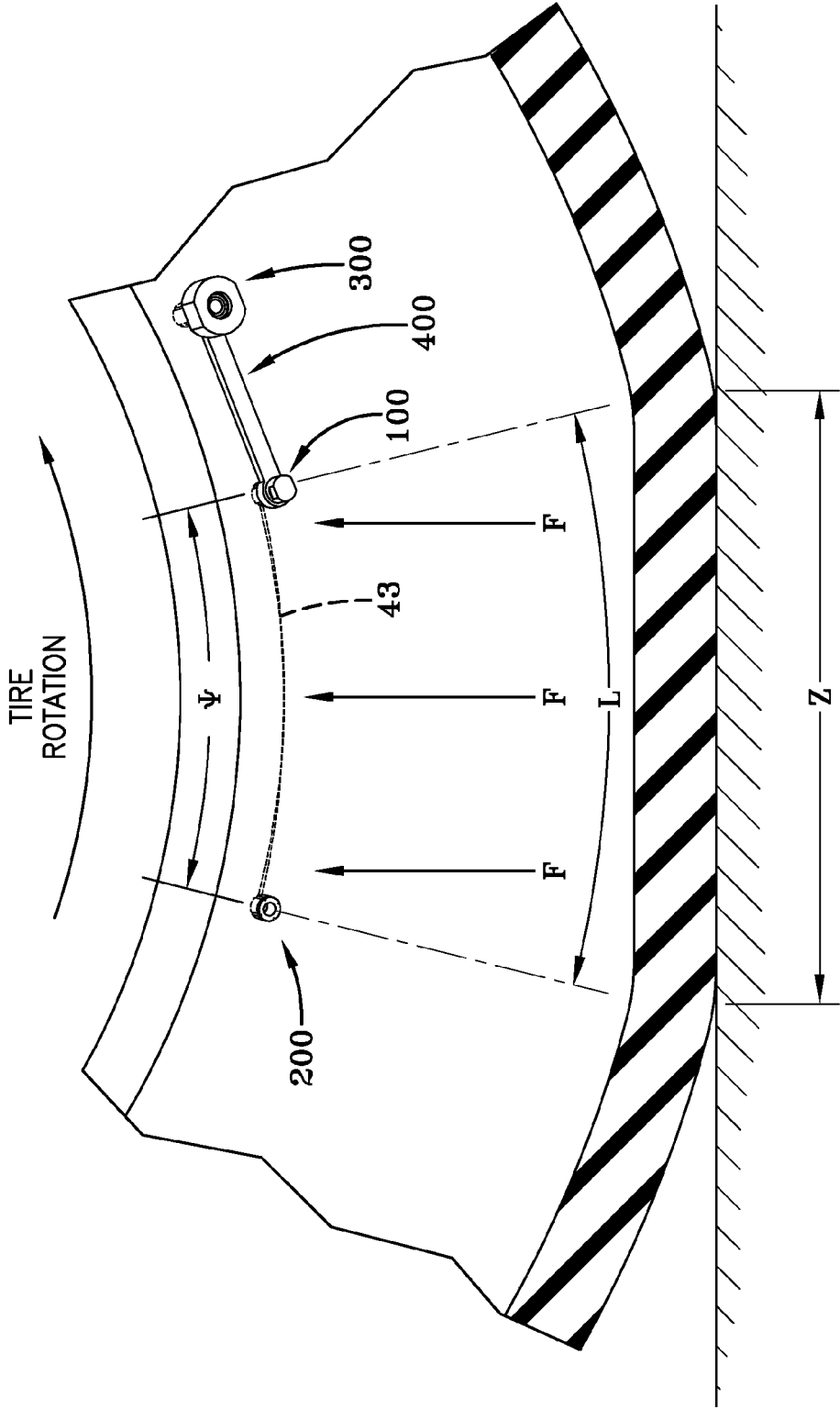

FIG-11

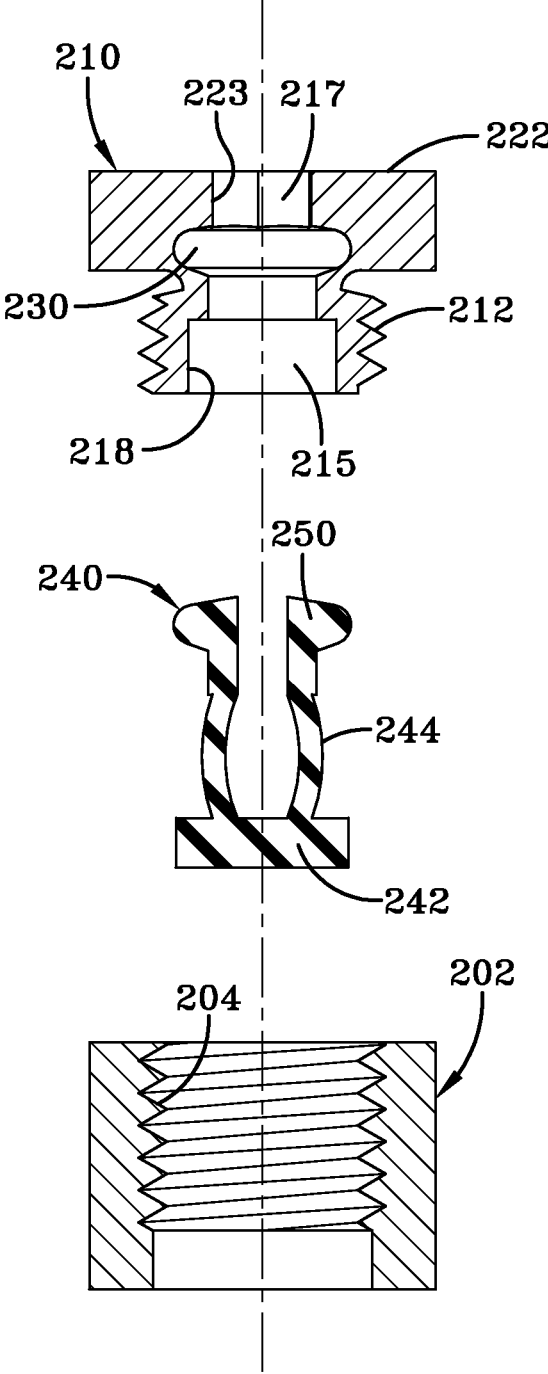

FIG-12

FIG-13A

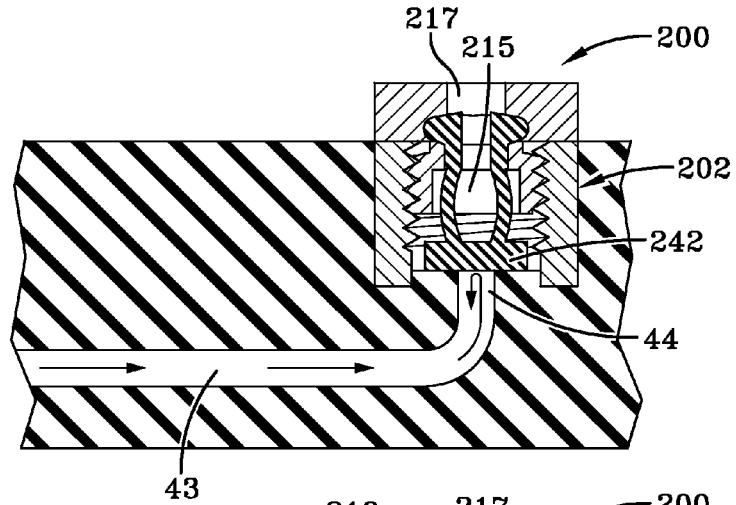

FIG-13B

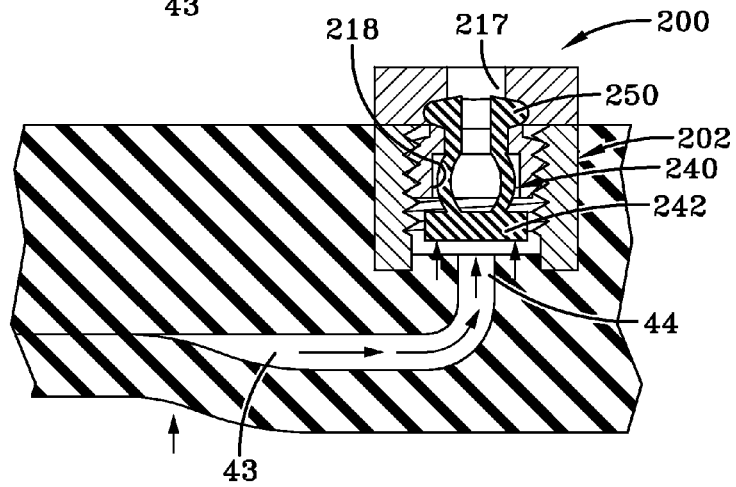
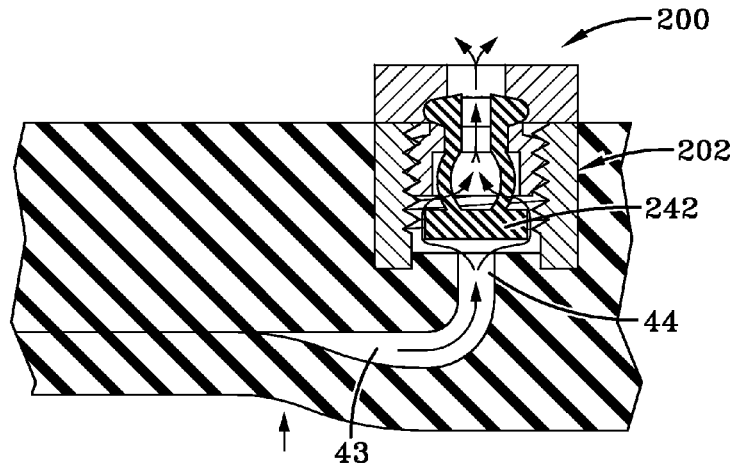

FIG-13C



SELF-INFLATING TIRE WITH INLET CONTROL VALVE

FIELD OF THE INVENTION

[0001] The invention relates generally to self-inflating tires and, more specifically, to a pump mechanism and pressure regulator for such tires.

BACKGROUND OF THE INVENTION

[0002] Normal air diffusion reduces tire pressure over time. The natural state of tires is under inflated. Accordingly, drivers must repeatedly act to maintain tire pressures or they will see reduced fuel economy, tire life and reduced vehicle braking and handling performance. Tire Pressure Monitoring Systems have been proposed to warn drivers when tire pressure is significantly low. Such systems, however, remain dependant upon the driver taking remedial action when warned to re-inflate a tire to recommended pressure. It is desirable, therefore, to incorporate a self-inflating feature within a tire that will self-inflate the tire in order to compensate for any reduction in tire pressure over time without the need for driver intervention. It is also desired to provide a valve system in order to regulate the tire pressure.

SUMMARY OF THE INVENTION

[0003] The invention provides in a first aspect a self-inflating tire assembly including a tire mounted to a rim, the tire having a tire cavity, first and second sidewalls extending respectively from first and second tire bead regions to a tire tread region; an air passageway having an inlet end and an outlet end, the air passageway being composed of a flexible material operative to open and close when the tire rotates, a regulator device, the regulator device including a regulator body, wherein the regulator body has an interior chamber; a pressure membrane being mounted in the interior chamber and positioned to open and close an outlet port mounted in the chamber, wherein the pressure membrane is in fluid communication with the tire cavity pressure; wherein the outlet port of the regulator device is in fluid communication with the inlet end of the air passageway; said interior chamber being in fluid communication with an outside air supply; wherein the air passageway outlet end is in fluid communication with the tire cavity.

DEFINITIONS

[0004] "Aspect ratio" of the tire means the ratio of its section height (SH) to its section width (SW) multiplied by 100 percent for expression as a percentage.

[0005] "Asymmetric tread" means a tread that has a tread pattern not symmetrical about the center plane or equatorial plane EP of the tire.

[0006] "Axial" and "axially" means lines or directions that are parallel to the axis of rotation of the tire.

[0007] "Chafer" is a narrow strip of material placed around the outside of a tire bead to protect the cord plies from wearing and cutting against the rim and distribute the flexing above the rim.

[0008] "Circumferential" means lines or directions extending along the perimeter of a surface, perpendicular to the axial direction.

[0009] "Equatorial Centerplane (CP)" means the plane perpendicular to the tire's axis of rotation and passing through the center of the tread.

[0010] "Footprint" means the contact patch or area of contact of the tire tread with a flat surface at zero speed and under normal load and pressure.

[0011] "Inboard side" means the side of the tire nearest the vehicle when the tire is mounted on a wheel and the wheel is mounted on the vehicle.

[0012] "Lateral" means an axial direction.

[0013] "Lateral edges" means a line tangent to the axially outermost tread contact patch or footprint as measured under normal load and tire inflation, the lines being parallel to the equatorial centerplane.

[0014] "Net contact area" means the total area of ground contacting tread elements between the lateral edges around the entire circumference of the tread divided by the gross area of the entire tread between the lateral edges.

[0015] "Non-directional tread" means a tread that has no preferred direction of forward travel and is not required to be positioned on a vehicle in a specific wheel position or positions to ensure that the tread pattern is aligned with the preferred direction of travel. Conversely, a directional tread pattern has a preferred direction of travel requiring specific wheel positioning.

[0016] "Outboard side" means the side of the tire farthest away from the vehicle when the tire is mounted on a wheel and the wheel is mounted on the vehicle.

[0017] "Peristaltic" means operating by means of wave-like contractions that propel contained matter, such as air, along tubular pathways.

[0018] "Radial" and "radially" means directions radially toward or away from the axis of rotation of the tire.

[0019] "Rib" means a circumferentially extending strip of rubber on the tread which is defined by at least one circumferential groove and either a second such groove or a lateral edge, the strip being laterally undivided by full-depth grooves.

[0020] "Sipe" means small slots molded into the tread elements of the tire that subdivide the tread surface and improve traction, sipes are generally narrow in width and close in the tires footprint as opposed to grooves that remain open in the tire's footprint.

[0021] "Tread element" or "traction element" means a rib or a block element defined by having shape adjacent grooves.

[0022] "Tread Arc Width" means the arc length of the tread as measured between the lateral edges of the tread.

BRIEF DESCRIPTION OF THE DRAWINGS

[0023] The invention will be described by way of example and with reference to the accompanying drawings in which:

[0024] FIG. 1 is an isometric view of a tire and rim assembly showing a pump and an inlet regulator valve assembly.

[0025] FIG. 2 is a front view of the pump and inlet regulator valve assembly as shown from inside the tire of FIG. 1.

[0026] FIG. 3 is an exploded view of the inlet regulator valve assembly of FIG. 2.

[0027] FIG. 4 is an exploded view of the inlet regulator valve assembly of FIG. 3, as viewed from below.

[0028] FIG. 5 is a section view of FIG. 2 in the direction 5-5 showing the inlet regulator valve assembly in operation during pumping.

[0029] FIG. 6 illustrates the system of FIG. 5 shown when the inlet regulator valve is closed.

[0030] FIG. 7 illustrates the system of FIG. 5 shown when the inlet check valve is closed.

[0031] FIG. 8 is a section view showing an alternate embodiment of an inlet regulator valve assembly in operation during pumping.

[0032] FIG. 9 illustrates the system of FIG. 8 shown when the inlet regulator valve is closed.

[0033] FIG. 10 illustrates the system of FIG. 8 shown when the inlet check valve is closed.

[0034] FIG. 11 illustrates the system during tire rotation.

[0035] FIG. 12 is an exploded view of the outlet valve.

[0036] FIG. 13A, B, C illustrates the outlet valve closed, during cracking and open, respectively.

DETAILED DESCRIPTION OF THE INVENTION

[0037] Referring to FIGS. 1 and 2, a tire assembly 10 includes a tire 12, a pump assembly 14, and a tire rim 16. The tire and rim enclose a tire cavity 40. As shown in FIGS. 1-2, the pump assembly 14 is preferably mounted into the sidewall area 15 of the tire, preferably near the bead region.

Pump Assembly 14

[0038] The pump assembly 14 includes an air passageway 43 which may be molded into the sidewall of the tire during vulcanization or molded or formed post cure. The air passageway has an arc length L, wherein the arc length is measured by angle Ψ that is measured from the center of rotation of the tire. In a first embodiment, the angle Ψ may range, and is preferably in the range of about 15-50 degrees or optionally, an angular length sufficient to extend the length of the tire footprint Z, as shown in FIG. 11. The pump air passageway 43 is comprised of an inserted tube body or a passageway formed in the tire wall. For example, the tube may be molded in the tire into a desired shape by the presence of a removable strip that forms the passageway when removed. If the passageway 43 is a inserted tube body, it should be formed of a resilient, flexible material such as plastic, elastomer or rubber compounds, and be capable of withstanding repeated deformation cycles when the tube is deformed into a partially flattened condition or a completely flattened condition subject to external force and, upon removal of such force, returns to an original condition. The tube is of a diameter sufficient to operatively pass a volume of air sufficient for the purposes described herein and allowing a positioning of the tube in an operable location within the tire assembly as will be described. Preferably, the tube or air passageway has a circular cross-sectional shape, although other shapes such as elliptical may be utilized. Preferably, the air passageway is located inside the tire sidewall.

[0039] The pump passageway 43 has an inlet end 42 connected to an optional inlet check valve 100, and an outlet end 44 that is connected to an outlet check valve 200. The inlet check valve 100 is in fluid communication with an inlet control valve 300.

Inlet Control Valve 300

[0040] The inlet control valve 300 is shown in FIGS. 3-7. The inlet control valve 300 functions to regulate the flow of air to the pump 14. If the tire is determined by the inlet control valve to need additional air, the inlet control valve will allow air to enter the system. The inlet control valve 300 has a T shaped valve housing 310. At the upper end 312 of the T shaped housing there is an interior chamber 320. The interior chamber 320 has a central opening 314. Opposite the central opening 314 is an outlet port 330. The outlet port is raised

from the bottom surface 313 and extends into the interior of the chamber 320. The outlet port 330 is positioned to engage a pressure membrane 550. The pressure membrane 550 is positioned within a recessed slot 340 formed in the sidewall 315 of the interior chamber 320. The pressure membrane is a disk shaped member made of a flexible material such as, but not limited to, rubber, elastomer, plastic or silicone. The pressure membrane is operable to open and close the outlet port 330. The outer surface 551 of the pressure membrane is in fluid communication with the pressure of the tire chamber 40 via central opening 314 and via the cap hole 370. The lower surface 553 of the pressure membrane is in fluid communication with the inlet air supplied from the distal end 380 of the inlet control valve, as described in more detail, below. Thus the balance of pressure forces on each side of the pressure membrane actuates the pressure membrane to open and close the outlet port 330. A cap 360 is received over the upper end 312 of the valve housing 310. The cap has an interior threaded surface 362 that is secured to the outer threaded surface 311 of the upper end of the valve housing. The cap 360 has an opening 370 that is aligned with central opening 312 so that pressure membrane is in fluid communication with the tire cavity 40. An optional washer 361 is received between the pressure membrane and the cap.

[0041] The distal end 380 of the inlet control valve housing has an outer threaded surface 382 that is received in insert sleeve 384. The insert sleeve is preferably inserted into the tire post cure or may be molded into the tire as shown in FIG. 5. Preferably the insert sleeve 384 is permanently affixed in the tire sidewall 15. A first opening 386 of the insert sleeve 384 is preferably flush with the tire outer sidewall 15.

[0042] The distal end 380 of the inlet control valve housing has an internal cavity 390 for receiving a filter 392. A filter cap 394 has a threaded end 395 that is received in the opening 391 of the internal cavity 390. The filter cap 394 is positioned on the outside surface of the tire, typically on the tire sidewall as shown in FIG. 1. The filter cap is received in the opening 391 and has a plurality of holes 396 for allowing the flow of air into the filter 392. Outside air enters hole 396 and then proceeds through the filter 392. As shown in FIG. 5, the filtered air exits the filter 392 into an internal passageway 393 that extends from the internal cavity 390 to the internal chamber 320.

[0043] If the tire pressure is lower than the target pressure, the pressure membrane 550 will not block the central opening 330 of the internal chamber 320. Filtered air from the first internal passageway 393 may flow through central opening 330 and then into an exit channel 397 having an exit 399 that is in fluid communication with the interior channel 406 of the flexible duct.

[0044] A second embodiment 700 of the inlet control valve is shown in FIGS. 8-10. The main difference between the second embodiment 700 and the first embodiment 300 is the channel which is plugged by the membrane. In the first embodiment, the channel plugged by the membrane is in fluid communication with the pump. In the second embodiment, the channel plugged by the membrane is coming from the filter. The inlet control valve 700 is the same as the inlet control valve 300 described above, except for the following differences. Internal passageway 393 and exit channel 397 have been eliminated. The T shaped regulator housing 310 has a central channel 710 that has a first end 712 that opens to the interior chamber 720. The pressure membrane positioned in the interior chamber 720 is positionable over the opening

712. A filter **392** is positioned in the channel **710** and is secured within the channel **710** with a filter cap **394**. The inlet control valve **700** further includes an exit passageway **730** that has a first end **732** that opens to the interior chamber **720**, and a second end **734** that is in fluid communication with the first end **420** of a flexible duct **400**. The passageway **730** may be annular in shape. An annular notch **736** surrounds the second end **734** of the exit passageway **734**.

Flexible Duct **400**

[0045] A flexible duct **400** has an interior channel **406** that extends to two opposed flanged ends **410**, **412**. The interior channel **406** is useful for communicating fluid from the inlet pressure regulator to the inlet check valve **100**, or between two or more devices. Each flanged end **410**, **412** is circular for reception about the body of the inlet control valve **300** and the body of the inlet check valve, respectively. Each flanged end **410**, **412** has a hole therethrough **414**, **416** respectively. The interior channel **406** has a first end **420** that terminates in the first flanged end **410**, and a second end **422** that terminates in the second flanged end **412**. The first flanged end **410** is received about the T shaped housing **310** of the inlet control valve **300**. The second flanged end **412** is received about the housing of the inlet check valve **100**. The flexible duct **400** may be integrally formed with the inlet control valve housing, or be a discrete part connected to the central housing **310**.

Inlet Check Valve **100**

[0046] An inlet check valve **100** that communicates with the inlet control valve **300** is shown in FIGS. 3-7. The inlet check valve **100** includes an insert sleeve **102** that is inserted into the tire on an interior surface, typically the inner sidewall as shown in FIG. 5. The insert sleeve **102** has an internal threaded bore **104**. The insert sleeve **102** may be molded into the tire **12** or inserted post cure. The insert is installed in the tire area so that the internal bore **104** is in fluid communication with an inlet end **42** of the pump passageway **43**. A valve body **110** has an outer threaded surface **112** that is received within insert **102**. The valve body **110** has a central passage **115** that has a first opening **118** that is in fluid communication with the insert sleeve bore **104** and the pump passageway **43** inlet end **42** when inserted into the tire. The central passage **115** has two opposed holes **120** near the head **122** of the valve body **110**. The head **122** has a hex head bore **124** (or any screwdriver slot shape) for receiving an allen wrench useful for tightening the valve body **110** inside the sleeve **102**. The central passage **115** further includes a retainer slot **130** for receiving flexible stopper **140**. The flexible stopper **140** is preferably made of a resilient material such as rubber, silicone, or an elastomer. The flexible stopper **140** has a disk shaped lower end **142**, and two opposed legs **144** which extend from the lower end **142**. Each leg **144** has a shoe **150** which has a curved enlarged shape and is made of a resilient material. As shown, the shoe is a semi-circle, although other shapes would work for the invention. Although the flexible stopper **140** is shown with two legs **144**, the stopper could have a single leg **144** with a shoe thereon, and the shoe could be annular with holes that allow passage of air therethrough. **[0047]** The disk shaped lower end **142** of the flexible stopper is seated on the valve body distal end and the legs **144** extend into the passage **115**. Each shoe **150** is received in the annular retainer slot **130**. The disk lower end **142** is positioned to seal the opening **118** of the central passage **115** as shown in FIG. 7.

[0048] FIGS. 7-8 illustrate the regulator check valve **100** installed and operational.

[0049] FIG. 8 illustrates flow from the inlet control valve **300**, through the check valve **100** and to the pump inlet **42**. The disk lower end **142** of the flexible stopper **140** does not seal the central passage **115** when the flow direction is towards the pump **43**. FIG. 7 illustrates the disk lower end **142** of the flexible stopper **140** sealing the passageway **115** so that no flow travels in the reverse direction from the pump to the inlet control valve **300**.

Pump Outlet Check Valve

[0050] As described above, a first end **42** of the pump is in fluid communication with an inlet control valve **300** and a check valve **100**. The second end **44** of the pump is connected to a pump outlet valve **200**. The pump outlet valve is shown in FIGS. 12, 13A-C. The pump outlet valve **200** includes an insert sleeve **202** that is inserted into the tire on an interior surface, typically the inner sidewall. The insert sleeve **202** has an internal threaded bore **204**. The insert sleeve **202** may be molded into the tire **12** or inserted post cure. The insert is installed in the tire area so that the internal bore **204** is in fluid communication with the pump outlet end **44**. A valve body **210** has an outer threaded surface **212** that is received within insert **202**. The valve body **210** has a central passage **215** that has a first opening **218** that is in fluid communication with the insert sleeve bore **204** and the pump passageway **43** outlet end **44** when inserted into the tire. The central passage **215** has an outlet end **217** that is in fluid communication with the tire cavity. The valve body has a head **222** having a hex head bore **224** (or any screwdriver slot shape) for receiving an allen wrench useful for tightening the valve body **210** inside the sleeve **202**. The central passage **215** further includes a retainer slot **230** for receiving the flexible stopper **240**. The flexible stopper **240** is preferably made of a resilient material such as rubber, silicone, or an elastomer. The flexible stopper **240** has a disk shaped lower end **242**, and two opposed legs **244** which extend from the lower end **242**. Each leg **244** has a shoe **250** which has a curved enlarged shape and is made of a resilient material. As shown, the shoe is a semi-circle, although other shapes would work for the invention. Although the flexible stopper **240** is shown with two legs **244**, the stopper could have a single leg **244** with a shoe thereon, and the shoe could be annular with holes that allow passage of air therethrough. **[0051]** The flexible stopper is mounted inside the central passage so that each shoe **250** of the flexible stopper is received in the annular retainer slot **230**, and the disk lower end **242** is positioned to open and close the pump end **44**. **[0052]** FIGS. 13A-C illustrate the pump outlet valve **200** installed and operational. FIG. 13C illustrates the pump outlet valve **200** in the open position. The disk lower end **242** of the flexible stopper **240** does not seal the pump outlet **44** when the flow direction is towards the pump outlet valve **200**. The flow travels through the central passage **215**, around and through the legs **244** and exits the passage outlet **217** to the tire cavity. FIG. 13A illustrates the disk lower end **242** of the flexible stopper **140** sealing the pump end **44** so that flow is blocked from flowing to the cavity. This occurs when the pump is not pumping. FIG. 13B illustrates the disk lower end **242** of the flexible stopper **140** being cracked open by the pressure force when the pump starts pumping.

System Operation

[0053] As will be appreciated from FIG. 5, the inlet control valve **300** is in fluid communication with the inlet end **42** of

the pump passageway 43. As the tire rotates, a footprint is formed against the ground surface. A compressive force F is directed into the tire from the footprint and acts to flatten the pump passageway 43. Flattening of the pump passageway 43 forces the pumped air towards the pump outlet device 200. Any back flow that is directed towards the inlet control valve 300 is blocked from entering the regulator by the regulator check valve 100 as shown in FIG. 10. Due to the increase in pressure at the pump outlet 44, the pressure unseats the disk 242 from the opening of the pump outlet 44, which allows the pumped air to exit the pump outlet device through passage 215 into the tire cavity 40 as shown in FIG. 13C.

[0054] The inlet control valve 300 controls the inflow of outside air into the pump. If the tire pressure is low, the membrane 550 in the inlet control valve 300 is responsive to the tire pressure in the tire cavity 40. If the cavity pressure falls below a preset threshold value, the membrane will unseat from the central outlet port 330, allowing outside filtered air to enter the central chamber 320 from passageway 393. Outside air will then enter the first flexible duct 400. The flow then exits the first flexible duct and enters in inlet check valve 100, and then into the pump inlet 42. As the tire rotates, the air flow in the pump is then compressed through the pump and then exits the pump outlet valve 200 into the tire cavity. The pump will pump air with each tire rotation. The pump passageway 43 fills with air when the pump system is not in the footprint.

[0055] If the tire pressure is sufficient, the regulator device will block flow from entering the pump inlet. The pressure membrane is responsive to the cavity tire pressure and engages the central port 330 forming a seal which prevents air flow from passing through the regulator device. The pressure membrane material properties are adjusted to have the desired tire pressure settings.

[0056] The location of the pump assembly in the tire will be understood from FIGS. 1 and 2. In one embodiment, the pump air passageway 43 is positioned inside the tire sidewall, radially inward from the tire footprint and is thus positioned to be flattened by forces directed from the tire footprint as described above. Although the positioning of the air passageway 43 is specifically shown inside the sidewall area of the tire near the bead region, it is not limited to same, and may be located at any region of the tire that undergoes cyclical compression. The cross-sectional shape of the air passageway 43 may be elliptical or round.

[0057] As described above, the length L of the pump passageway may be about the size of the tire's footprint length Z . However, the invention is not limited to same, and may be shorter or longer as desired. For example, the pump length may be any desired length, such as 10 degrees or more. As the length of the pump increases, the pump passageway will need to substantially open and close like a peristaltic pump.

[0058] The pump assembly 14 may also be used with a secondary tire pressure monitoring system (TPMS) (not shown) of conventional configuration that serves as a system fault detector. The TPMS may be used to detect any fault in the self-inflation system of the tire assembly and alert the user of such a condition.

[0059] Variations in the present invention are possible in light of the description of it provided herein. While certain representative embodiments and details have been shown for the purpose of illustrating the subject invention, it will be apparent to those skilled in this art that various changes and

modifications can be made therein without departing from the scope of the subject invention. It is, therefore, to be understood that changes can be made in the particular embodiments described which will be within the full intended scope of the invention as defined by the following appended claims.

What is claimed is:

1. A self-inflating tire assembly comprising:
 - a tire mounted to a rim, the tire having a tire cavity, first and second sidewalls extending respectively from first and second tire bead regions to a tire tread region;
 - an air passageway having an inlet end and an outlet end, the air passageway being composed of a flexible material operative to open and close when the tire rotates,
 - a regulator device, the regulator device including a regulator body, wherein the regulator body has an interior chamber; a pressure membrane being mounted in the interior chamber and positioned to open and close an outlet port mounted in the chamber, wherein the pressure membrane is in fluid communication with the tire cavity pressure; wherein the outlet port of the regulator device is in fluid communication with the inlet end of the air passageway;
 - said interior chamber being in fluid communication with an outside air supply;
 - wherein the air passageway outlet end is in fluid communication with the tire cavity.
2. The self-inflating tire assembly of claim 1 wherein the regulator body has a distal end, and having an internal passageway that is in fluid communication with the outside air.
3. The self-inflating tire assembly of claim 2 wherein the internal passageway is in fluid communication with the interior chamber.
4. The self-inflating tire assembly of claim 3 wherein a filter is received in the internal passageway.
5. The self-inflating tire assembly of claim 1 wherein a flexible duct having an internal passageway and having a first end in fluid communication with the outlet port of the inlet regulator, and a second end in fluid communication with the inlet end of the pump air passageway.
6. The self-inflating tire assembly of claim 3 wherein the second end of the flexible duct is connected to an inlet check valve.
7. The self-inflating tire assembly of claim 5 wherein the regulator device has a filter.
8. The self-inflating tire assembly of claim 1, wherein the length of the air passageway is about the same as the length of the tire footprint.
9. The self-inflating tire assembly of claim 1, wherein the angle of the air passageway is in the range of about 10 to about 15 inches.
10. The self-inflating tire assembly of claim 1, wherein the air passageway is substantially of elliptical in cross-section.
11. The self-inflating tire assembly of claim 1, wherein the air passageway is positioned in the sidewall.
12. The self-inflating tire assembly of claim 1, wherein the air passageway is positioned between a tire bead region and the rim tire mounting surface radially inward of the tire tread region.
13. The self-inflating tire assembly of claim 1, wherein an outlet check valve is located between the outlet of the air passageway and the tire cavity.

* * * * *